

Formulaire de réservation à nous renvoyer remplis

ARRIVEE LE .../.../....

DEPART LE .../.../....

VACAF

NOM.....

N°Matricule

Prénom.....

CAF de

Concerne seulement les personnes disposant de l'aide VACAF.

Adresse

Code Postal..... Ville Pays

Téléphone

Email..... @

Nombre de personnes

Adulte à partir de 18 ans	+ 7 ans	+ 3 ans

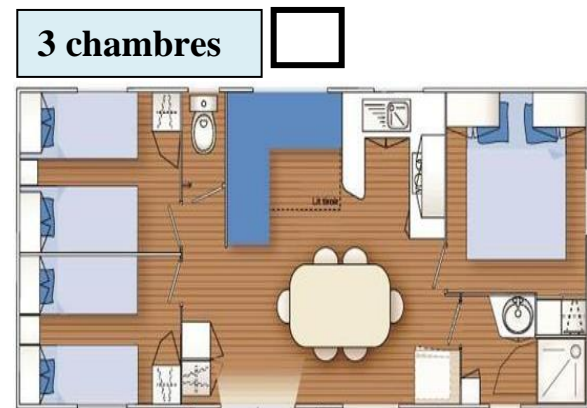
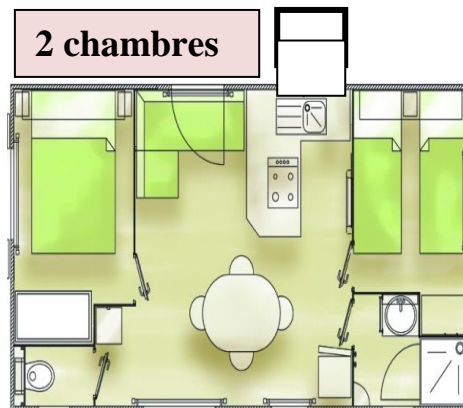
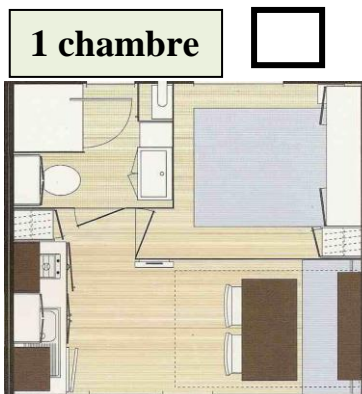

Nos locations sont récentes elles disposent toute d'une terrasse et d'un barbecue.

Matériels et équipements :

- **Non fourni** : draps, linge de maison et de toilette
- **Fourni** : (exemple pour un mobil home 4 personnes)

Plaque électrique ou gaz	2 poêles anti adhésive	1 plat creux	1 brosse WC
Chauffage électrique	1 couvercle à casserole	6 assiettes creuses	1 seau
1 Télévision	1 louche inox	6 soucoupe et tasses	1 serpillère
1 Cafetière	1 passoire	6 cuillères à café	1 poubelle
1 Micro-onde	6 couteaux à steak	1 planche à découper	1 balai brosse
1 plat	1 économe	6 cuillères à soupe	1 balai
6 assiettes plate	1 pelle + balayette	6 assiettes à desserts	
1 saladier	2 lots de 6 cintres	1 couvert à salade	
6 grands verres et 6 petits verres	1 nappe épaisse	1 tire-bouchon	
1 plat rond spécial micro-onde	1 plat carré	1 faitout inox	
6 fourchettes	1 pichet	1 essoreuse à salade	
1 ouvre boite	1 dessous de plat	1 range couvert	

CAMPING LE DOMAINE DE LA NOUE DES ROIS

Chemin des brayes 10100 Saint Hilaire sous Romilly sur Seine TEL : 03 25 24 41 60

WEBSITE : www.lanouedesrois.com

E MAIL : contact@lanouedesrois.com

General Terms and Conditions of Sale to send back to us sign

The General Conditions of Sale automatically govern all sales of stays made on the site : www.lanouedesrois.com by mail or any other means, they form an integral part of any contract concluded between the campsite and its customers. **Minors unaccompanied by their parents are not allowed** (except colony or group supervised by responsible animators, **and after acceptance** by the campsite).

You must adhere to our rules posted at the entrance of the campsite and available on request at the reception.

Each customer acknowledges having read these General Terms of Sale prior to any booking of a stay (for himself or any other person participating in the stay).

Payments: CB (Visa card or MasterCard etc.) Chèques Vacances ANCF, bank transfer, check, etc.

All prices are in **Euros including VAT** (vat 10% included). The city tax is not included 0.20 € per day and per person over 18 years old will be added to the billing.

Any cashing on our part is acceptance of the order (subject to the smooth running of other payments).

All bookings are personal and can not be transferred.

RETRACTION The legal provisions relating to the right of retraction in case of distance selling provided for by the Consumer Code are not applicable to tourist services (articles L.121-20-4 of the French Consumer Code)

RESPONSIBILITY The campsite declines all responsibility for damages suffered by the accommodation or accommodation tenant's equipment that would be of his own (insurance for your material regarding liability is mandatory).

LOCATION : Mobile home

The rental will be effective after our agreement and after receipt of the total amount of the stay and booking fees.

On order : 30% of stay + booking fee of 10.00 €.

The BALANCE: 10 days before arrival. On arrival you will be charged and collected the tourist tax.

For any delay not indicated, the hiring becomes available the day after the date of arrival envisaged on the contract of reservation, and, after this period the reservation will be null and the paid sums will remain acquired with the camp-site. Aucune réduction ne sera effectuée en cas d'arrivée retardée ou de départ anticipé.

Last minute renting (less than 10 days before arrival) Full payment of the stay in CB upon reservation.

CANCELLATION :

Any cancellation by the customer will be made by : registered mail or mail.

More than 30 days before the arrival date, only the booking fees will be retained at the campsite.

More than 10 days before the arrival date and less than **30 days** the deposit and administration fees will be acquired at the campsite.

Less than 10 days before the date scheduled for your arrival, the total amount of the rental will be due, and the full amount will remain acquired at the campsite.

Cautions and payments on arrival: Deposit 200 € damage, loss or damage etc on the equipment, and **55 €** for the household, are returned at the end of the stay, after inventory (**before 10 am**).

The **billing** for any damage will be added to the price of **the stay and cleaning if you do not leave the accommodation in a state of perfect cleanliness.**

If you can not be present the bonds will be returned by mail after any billings.

MISCELLANEOUS: Tent, Caravan, Motorhome, forbidden near accommodation.

In our rental rates Electricity, Gas, Water, 1 vehicle and the number of persons indicated are included.

HOURS OF ACCOMMODATION. All year round Arrival 4 pm Departure before 10 am

LOCATION RESERVATION

Rental Hours : All year Arrival 14h00 Departure before 12h

The booking of a pitch is nominative and can not be assigned. The booking of your site will be effective only after payment of a deposit of **30% of the total amount.**

Classic pitch package for **2 peoples** and electricity, for : **1 motorhome or 1 caravan or 1 tent.**



I declare to have read the general conditions of sale attached above and I accept them completely.

Made in _____ Dated // 20

Signature